# TORN AND FRAYED

## As recorded by The Rolling Stones

(From the 1972 Album EXILE ON MAIN ST.)

*Transcribed by Slowhand*

*Words ar*
*Richards*

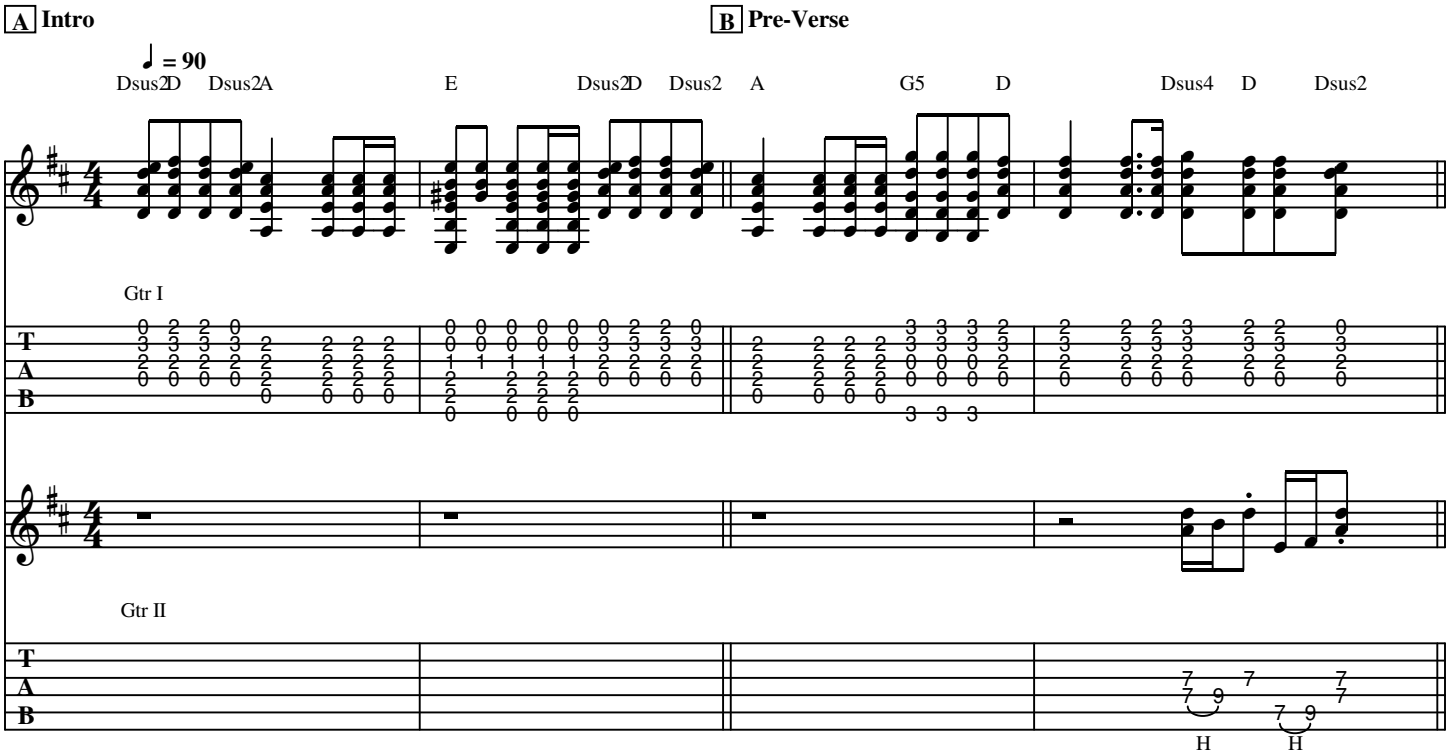


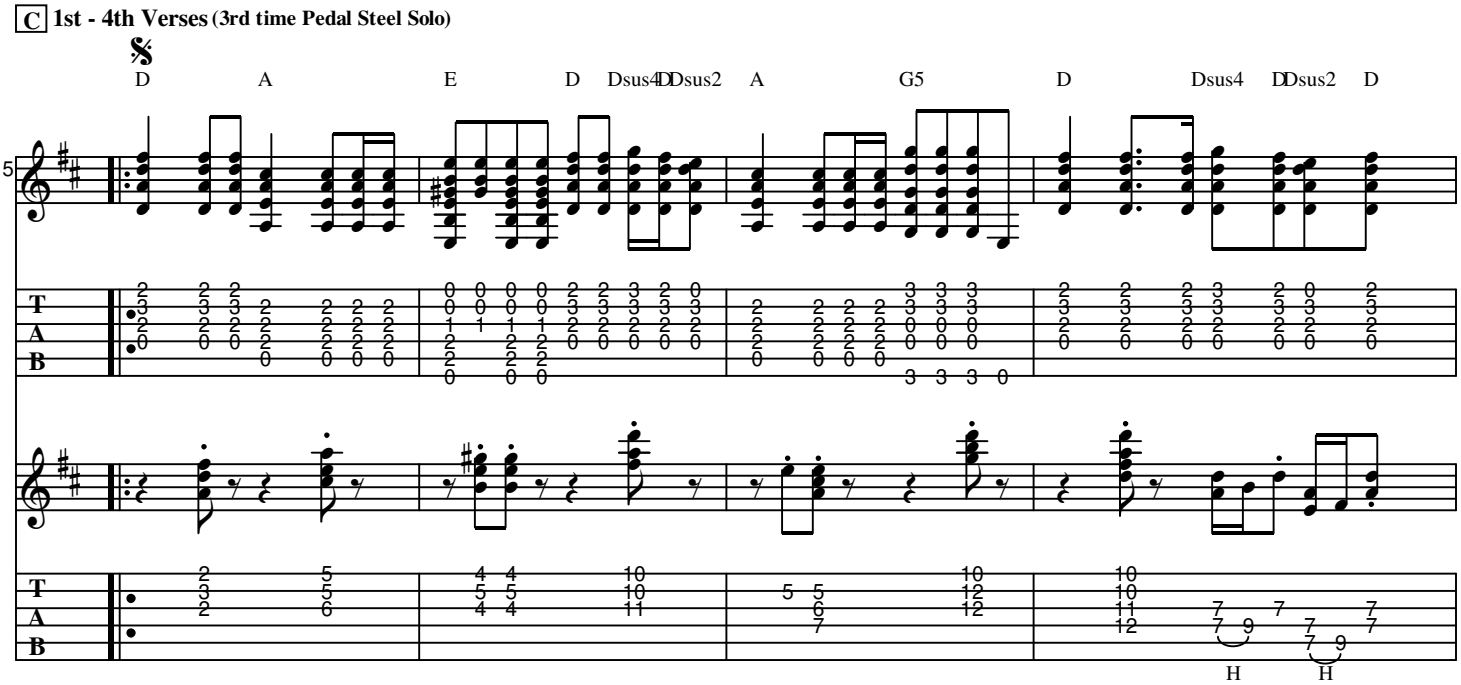

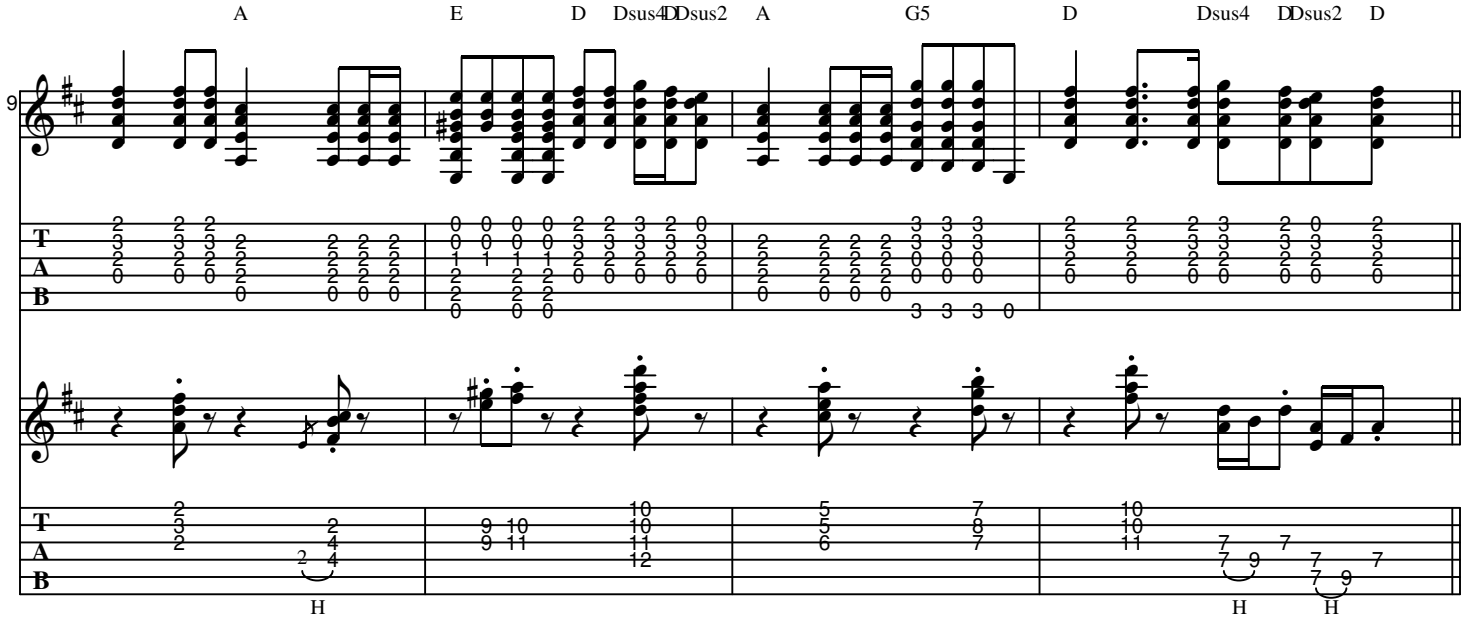
A E D Dsus4 DDsus2 A G5 D Dsus4 DDsus2 D
9
T A B
H H H

**D Chorus**

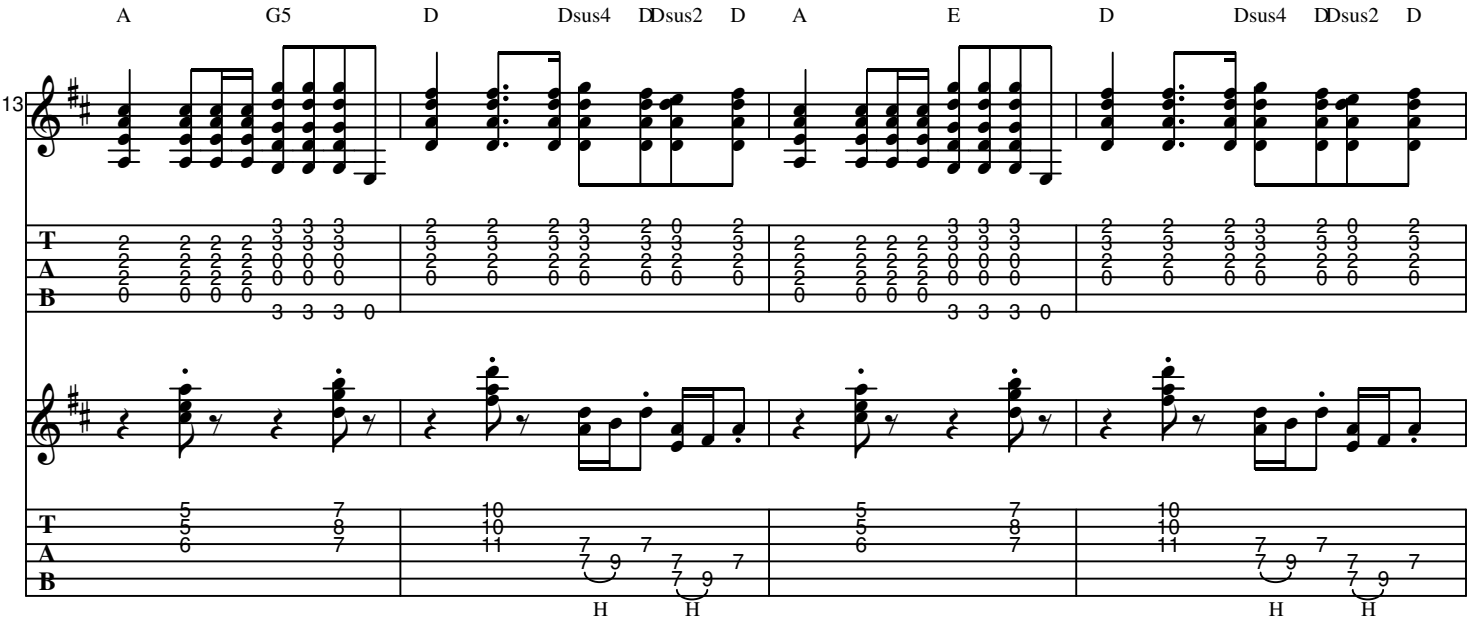
A G5 D Dsus4 DDsus2 D A E D Dsus4 DDsus2 D
13
T A B
H H H H

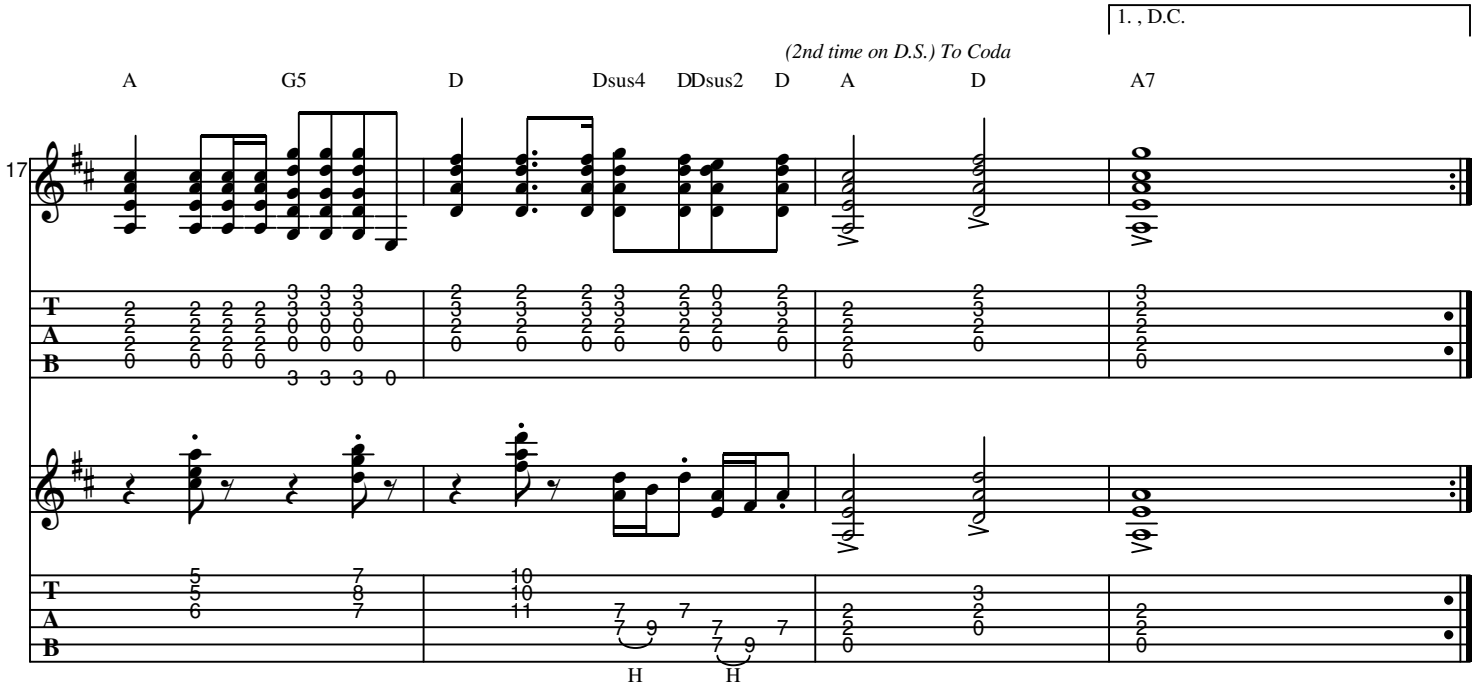
1. , D.C.
(2nd time on D.S.) To Coda
A
G5
D
Dsus4
DDsus2
D
A
D
A7
17
T
A
B
H
H

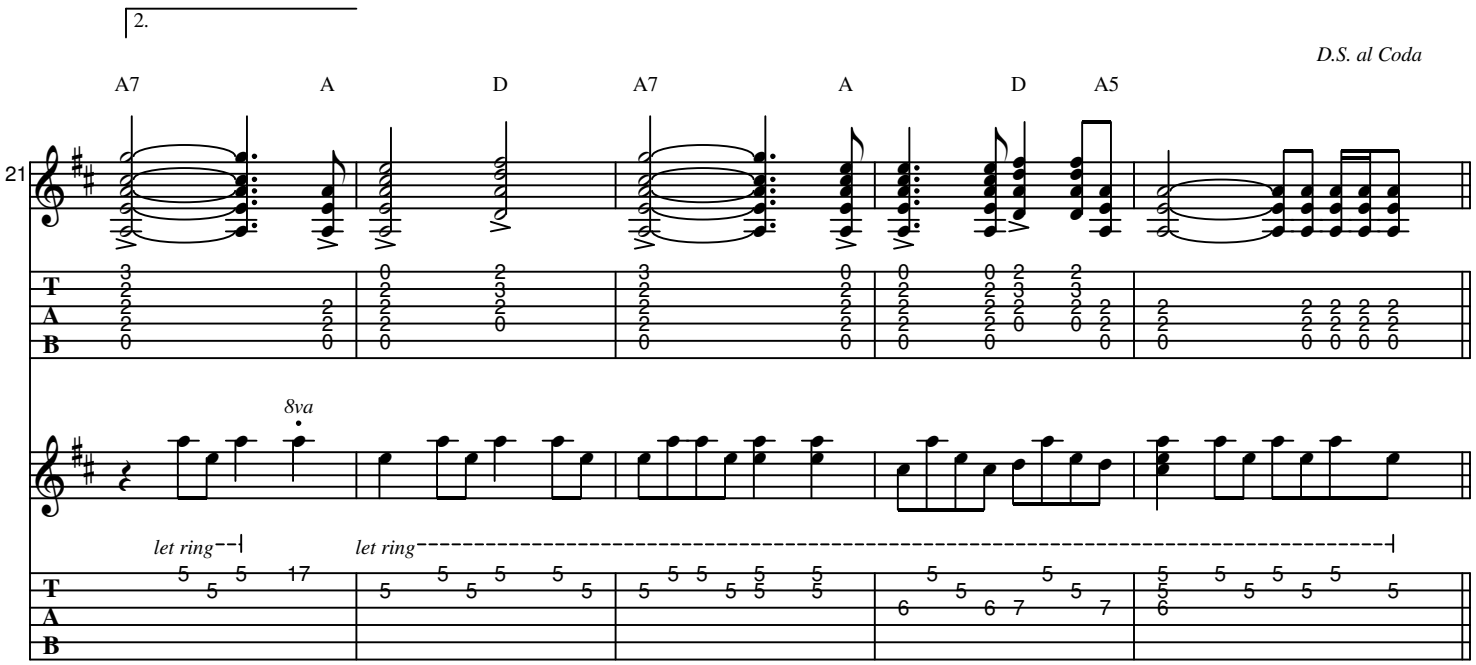
2.
D.S. al Coda
A7
A
D
A7
A
D
A5
21
8va
let ring
let ring
T
A
B

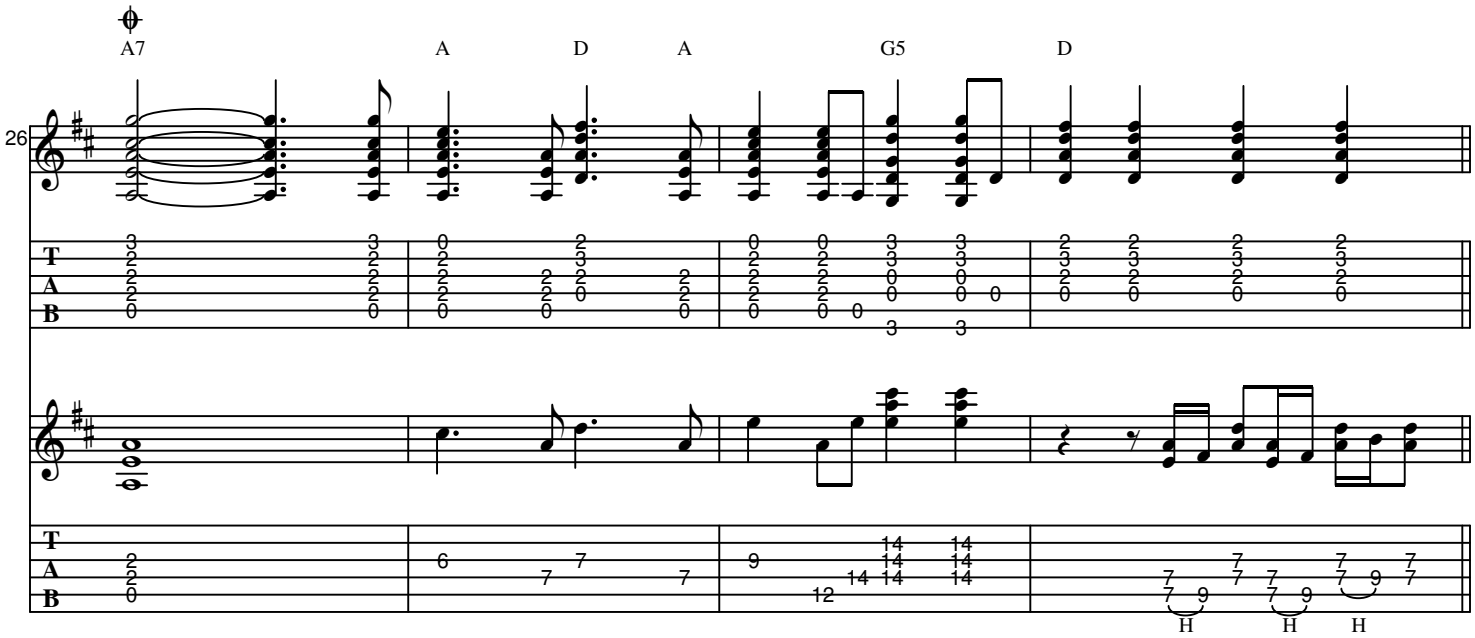
A7
A
D
A
G5
D
26
T
A
B
H
H
H

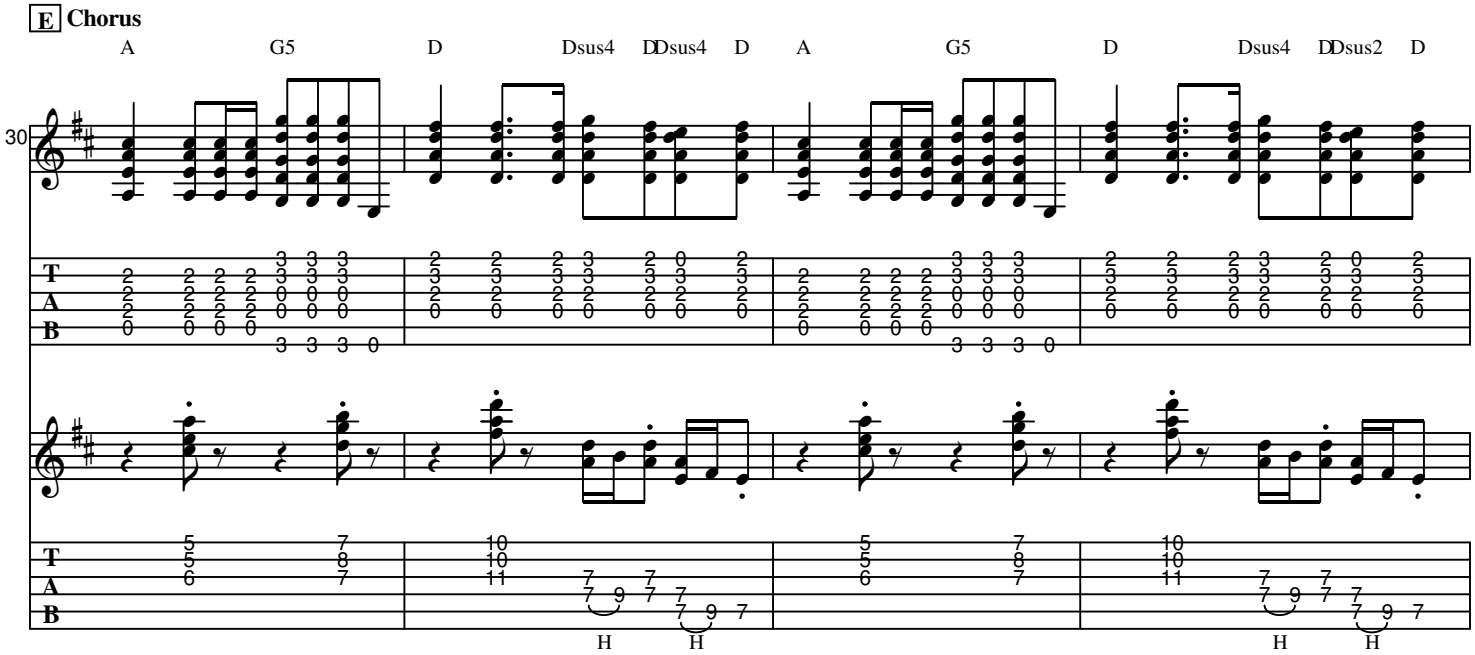
E Chorus
A
G5
D
Dsus4
DDsus4
D
A
G5
D
Dsus4
DDsus2
D
30
T
A
B
H
H
H
H

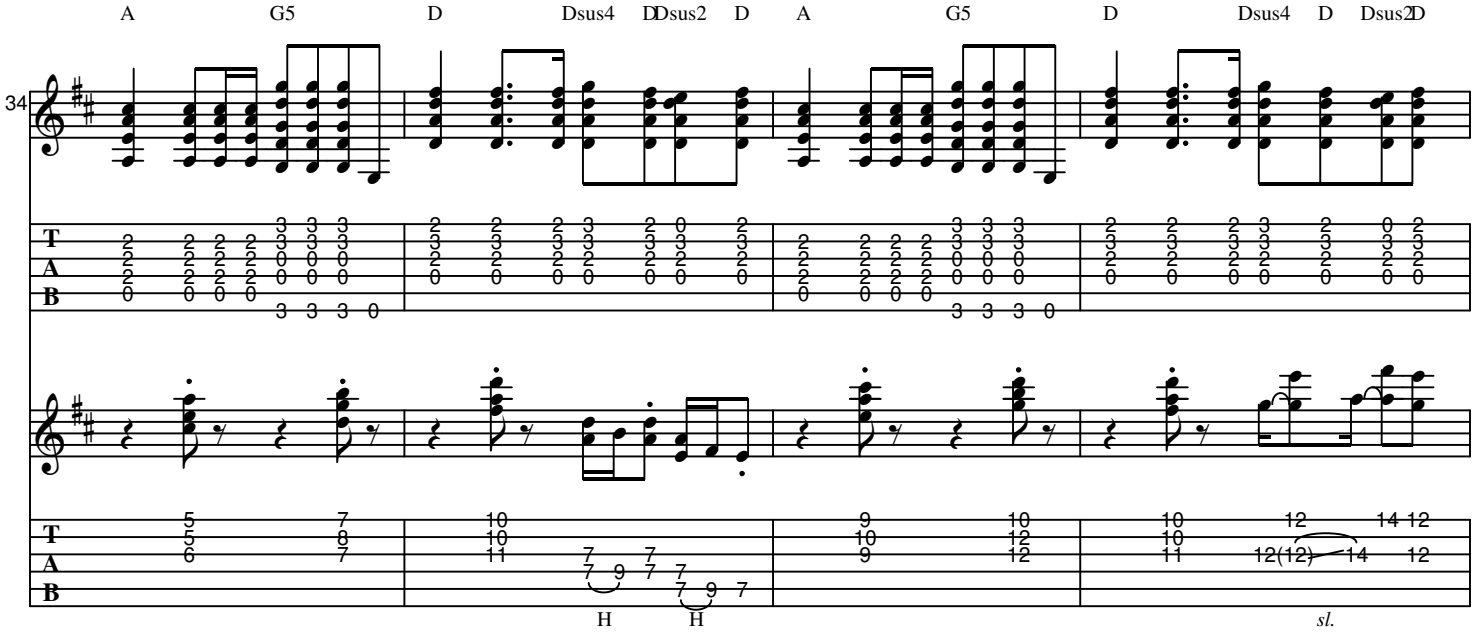
34
A G5 D Dsus4 DDsus2 D A G5 D Dsus4 D Dsus2D
T A B
H H
sl.

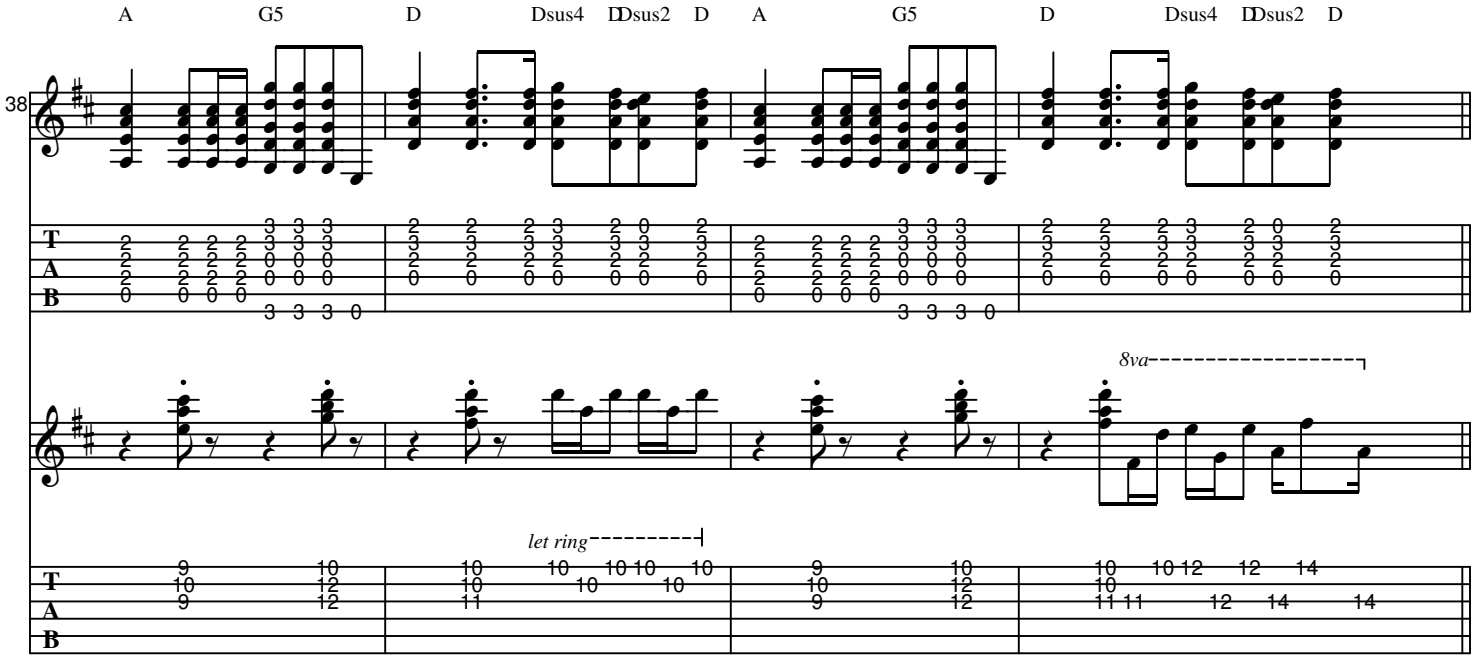
38
A G5 D Dsus4 DDsus2 D A G5 D Dsus4 DDsus2 D
8va
let ring
T A B

**F Outro**

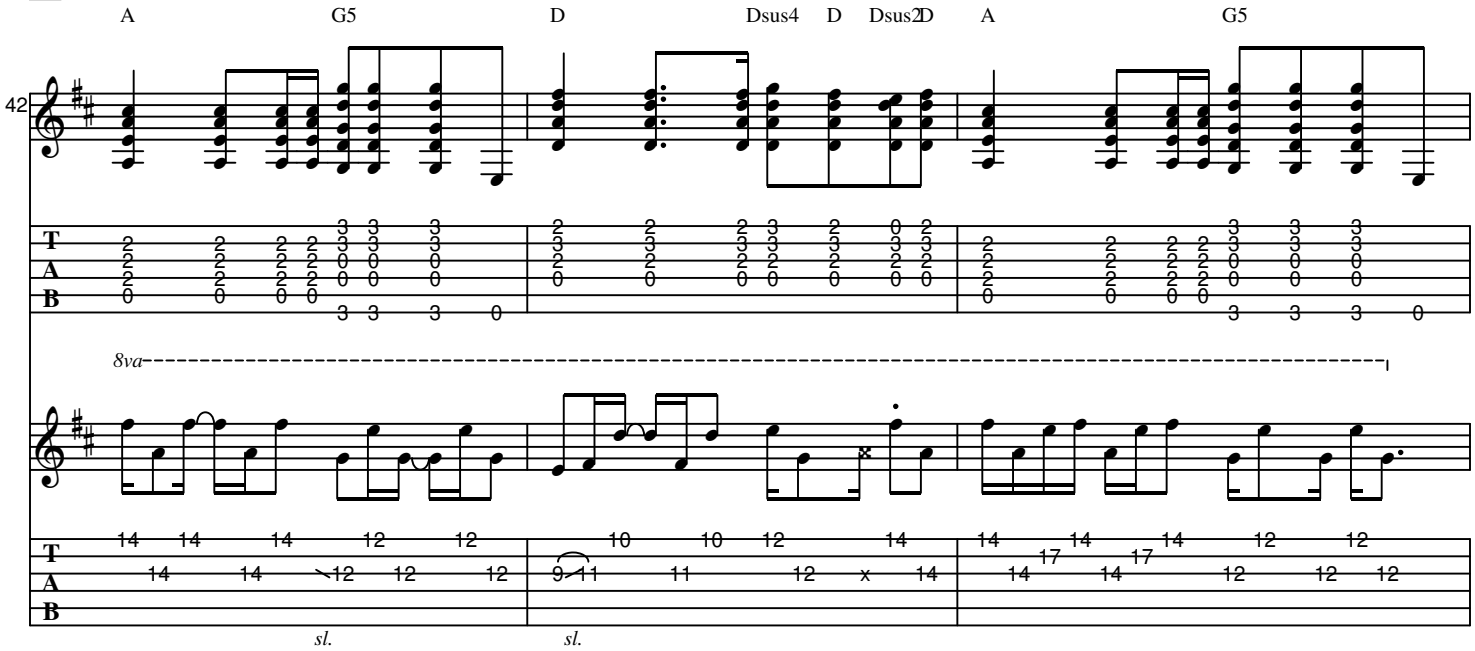
A G5 D Dsus4 D Dsus2 D A G5
42
8va
sl.
sl.

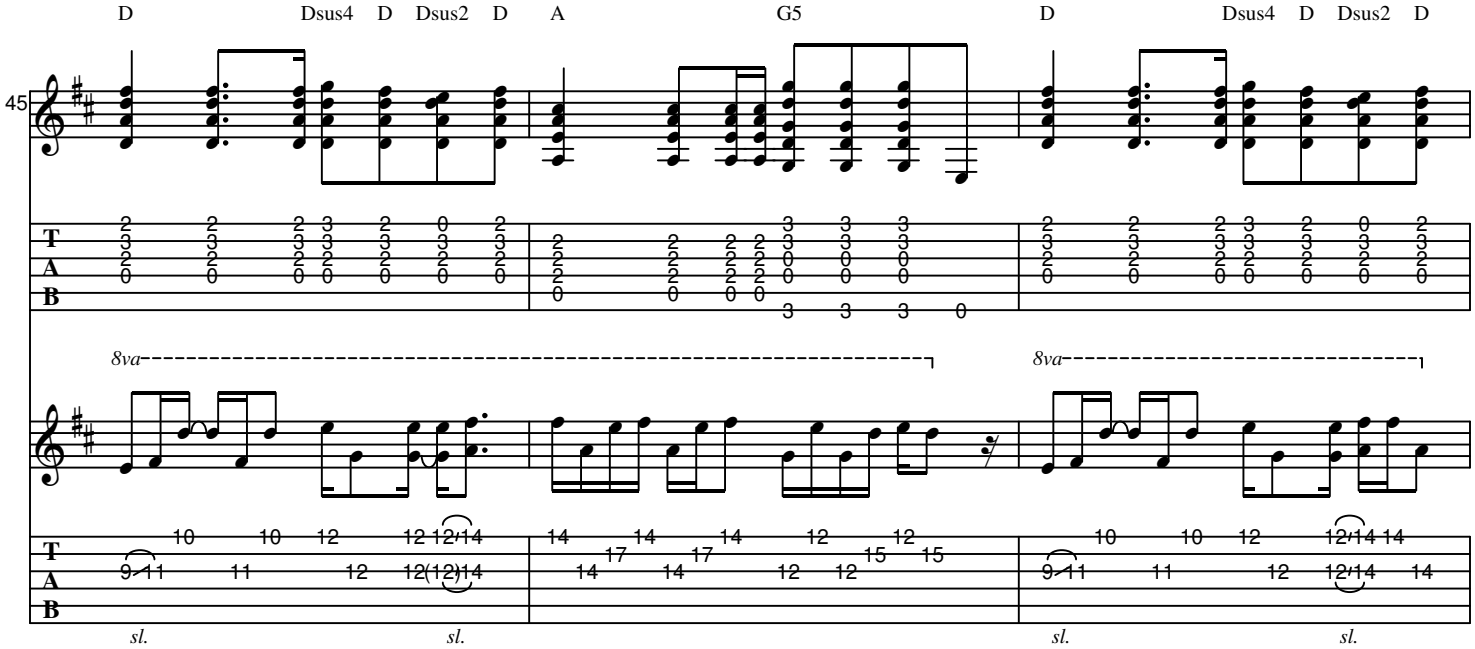
D Dsus4 D Dsus2 D A G5 D Dsus4 D Dsus2 D
45
8va
8va
sl.
sl.
sl.
sl.
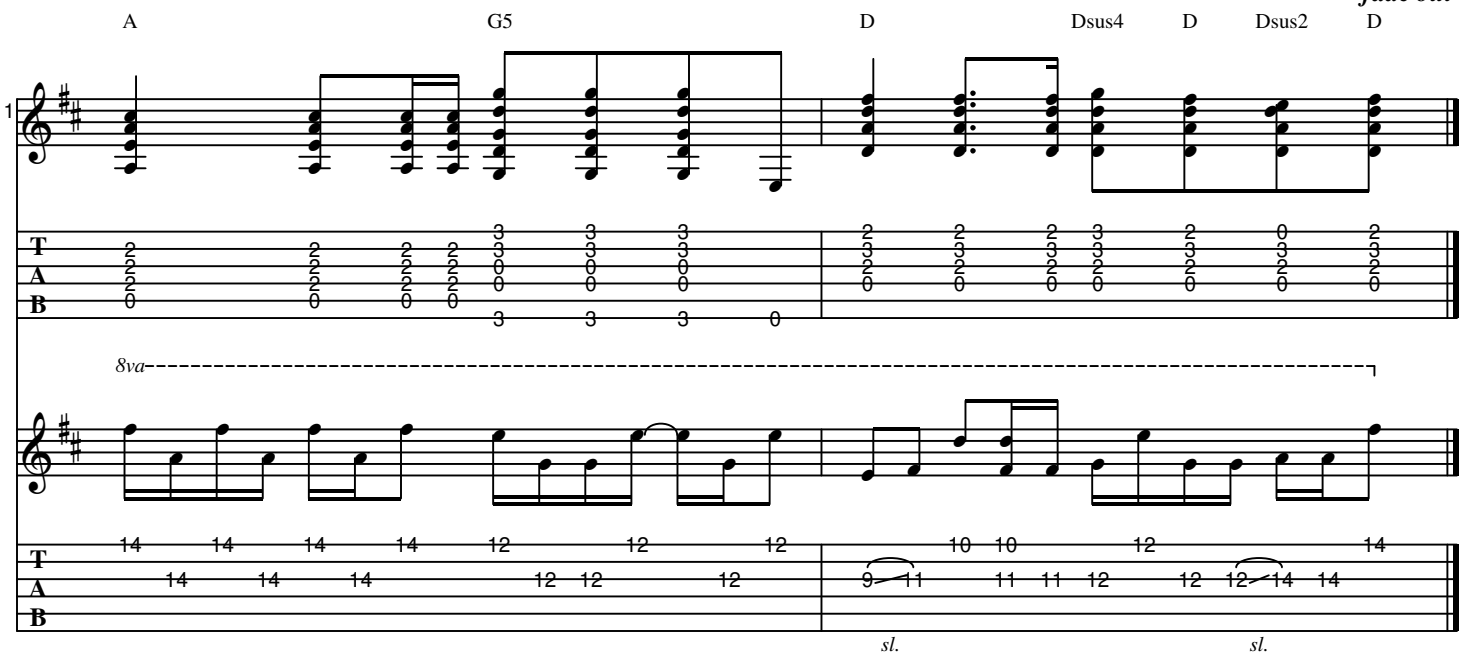
***fade out***